

WOLFGANG AMADEUS MOZART

Quintett

in Es/ E flat

FÜR KLAVIER, OBOE, KLARINETTE, HORN UND FAGOTT
FOR PIANO, OBOE, CLARINET, HORN AND BASSOON

KV 452

HERAUSGEGEBEN VON / EDITED BY
HELLMUT FEDERHOFER

BÄRENREITER KASSEL · BASEL · LONDON · NEW YORK

BA 4730

W. A. MOZART

Quintett in Es

für Klavier, Oboe, Klarinette, Horn und Fagott

KV 452

Vollendet Wien, 30. März 1784

Largo

A

9

dolce

f p

11

f p f p f

13

f p

B 15

17

19

*)Vorschlag zur Auszierung der Fermate: 

Allegro moderato

21

Allegro moderato

25

29

31

fp p fp p fp p

f p f

33

f f f

f

36

D

p p p

38

41

42

44 E

f *f* *f* *f* *p* *dolce*

47

p *p* *p* *f* *f* *p* *f*

50

p *f* *f*

52

F

54

56

59

scen - do
scen - do

f p

f p

f p

f p

f p

G 61

f p

63

f p

66

70

75

H

79

83

87

92

94

K
96

98

101

104

L

106

108

111

M

114

117

120

Larghetto

Larghetto

7

11

16 *tr* *f* *p* *N*

scen - do *f* *p*

scen - do *f* *p*

scen - do *f* *p*

20 *[tr]*

23 *[tr]*

26

O

29

cre - - - scen - - - do

cre - - - scen - - - do

cre - - - scen - - - do

cre - - - scen - - - do

cre - - - scen - - - do

cre - - - scen - - - do

32

P

37

42

49

Q

54

60

R

66

71

75

79

84

90

94

98

T

101

104

²⁾ Vgl. Krit. Bericht.

107

110

114

120

Allegretto

6

13

19

24

A

30

34

39

44

B

49

54

59

63

68

72

79

87

108

112

115

118

121

125

E 130

135

141

147

154

Cadenza in tempo

162

F 169

173

177

185

G

193

202

H

211

217

222

226

230

234

W. A. MOZART

Quintett in Es

für Klavier, Oboe, Klarinette, Horn und Fagott

KV 452

Oboe

Vollendet Wien, 30. März 1784

Largo
f *ten.* *ten.* *ten.* 1 *dolce* *f* *p* *f* *ten.* *dolce*

9 A 1 *f*

14 B *p*

18 *f*

Allegro moderato
21 2 *f* *tr.* *p* C *f*

28 *p* *fp* *fp* *p* 1

34 *f* D *p*

38 *sfz* *sfz* *p* 1

44 E 1 *f* *dolce* 1

Oboe

49 *p* *f* 3 F *tr*

55 *p* *tr* *crescendo*

60 *f* *p* G

66 *crescendo* *p* 1 *p* 1 1

75 H *p* 3 *crescendo* 2

84 *f* *tr* *tr* I *p*

89 *f*

94 *sfp* *sfp* *p* K 1 *f* 2

100 *p* 1 *p* 3 L *f* *tr*

108 *p* *tr* *crescendo* *f* *p* *cre-*

113 *scendo* *f* *p* M 2

117 *f*

Larghetto

p *f* *p* *f* *f* *p*

8 *p* *f* *f* *p*

N₁₈ 1 *[tr]* 3 *p* *crescen-*

30 *p* P Clar. 3 *f* *p*

41 *cresc. p* *p* *f* *p* *f* *p* Q 2

53 *f* *p*

63 *cre- - scendo* R 1 *p* *f* *p* *f* *p*

76 *f* *p* *[tr]* *[tr]* S

83 *f* 3 *f* *p* 1

94 *[tr]* 3 T *p* *f p* *f p* *f p*

107 *crescendo* *f* *p* U 1

117 1 *f* *p*

Oboe

Allegretto 5 Klav. *tr*

f *p* *f*

13 *tr* *p*

20 *f* *f* *p* *f*

30 *f* A *tr* *tr*

37 *p* 3

49 *f* B *sf* *f* 1

57 *f* *p* *f* 3 2

C 70 *f* *p* *f* 6 Klav. *tr*

83 *p* *tr*

90 *p* 3 Clar.

101 *p* D

112

121 *cresc.* *f sf* *sf*

127 *p* E 1

136 *p* *f f* 2

146 *p* *p* *f*

155 *p* *Cadenza in tempo*

166 F

175 3

186 G *p* *crescendo*

193 *f p f p* 1 *sf*

206 *f* H 1 *p* 1

219 *p*

230 *f* *p* *f*

W. A. MOZART

Quintett in Es

für Klavier, Oboe, Klarinette, Horn und Fagott

KV 452

Clarinete in Sib/B

Vollendet Wien, 30. März 1784

Largo
ten. ten. ten. 1 ten. ten. ten. dolce
f p f dolce f dolce

A *f*

B *p*

C *f tr.*

Allegro moderato
f p f

D *p sfz sfz p*

E *f p p*

Clarinetto in Sib/B

F

54 *f* *p*

58 *cre - scen - do* *f* *p* G

63

67 *crescendo* *p* 1 *p* 1 *p* 1 *p*

H

76 2 *crescendo* 2

84 *f* I 1 *p*

90 *f*

94 *sfp* *sfp* *p* K 1 *f* 2

100 *p* 1 *p* 3 L *f* *tr*

108 *tr* *p* *cre - - scendo* *f* *p*

112 *cre - scen - do* *f* *p* M 1

118 *f*

Larghetto

2 *f* 1 *p* *tr* *f* 2

11 *f* 2 *p* *tr* *f* *p* N

cre - - scen - do

19 *p* Fag. Oboe

29 *p*

cre - scen - do

35 P 1

41 *p* *f* *p* *f* *p*

cre - scendo

49 *fp* *fp* 3 Corno *f* *p*

59 *cre - - - scendo*

R 65 *f* *p* *p* *f* *p* *f* *p* 1 *f*

77 1 *p* *tr* 1 S 2 *f*

Clarinetto in Sib/B

88 *tr*
p cre - - scen - do *f* *p* 3

97 Corno Oboe *T*
p *f* *p* *f* *p*

105
f *p* *crescendo* *f* *p*

U 113 1

119 *cresc.* *f* *p*

Allegretto 5 Klav. *f* *p* *f*

13 *p*

20 1 *f* *f* *p*

27 *f* *f* A

35 *p* 2

44 1 *f*

B 51 1 3 *sf* *sf* *f*

62 *p*

67 *f* C 6 Klav. tr. *f* *p*

81 *f* 7

95 Corno Fag. *p* *p*

102 D *p*

111

121 *cresc.* *f* *sf* *sf*

127 *p* E 1

135 *p*

142 1 *f* *f* *f* *p* *f* *p*

149 *f*

157 *p* Cadenza in tempo 2

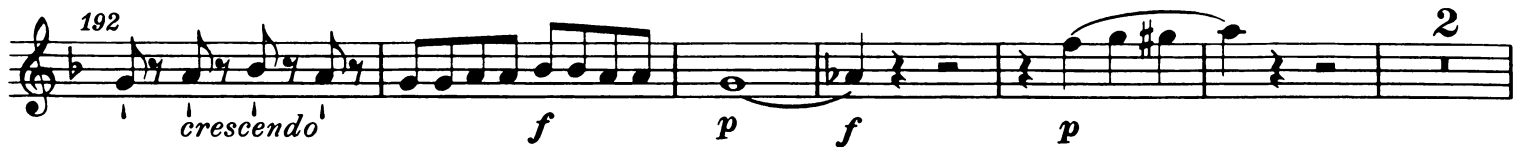

W. A. MOZART

Quintett in Es

für Klavier, Oboe, Klarinette, Horn und Fagott

KV 452

Corno in Mib/Es

Vollendet Wien, 30. März 1784

Largo
ten. *ten.* *ten.* **1** *ten.* *ten.* *ten.*
f *p* *f* *p* *f*

A
p *dolce*

B
p *f*

C
f *fp* *fp* *p*

D
p **2**

Corno in Mi \flat /Es

44 **E 2**
f *p* *f*

49 **3 F**
p *f*

56 **1**
p *p*

G 61
f

67 **1** **Oboe** **1** **Oboe** **1**
crescendo *p* *p*

75 **Oboe** **H** **2** **2**
p *crescendo*

84 **I 4**
f *p* *f*

93 **K 1**
sfp *sfp* *p*

97 **1**
f *dolce*

101 **3 L**
f *p* *f*

108 *p* *crescendo* *f* *p*

113 *cre-scen-do* *f* *p* M 1

119 *f* 3 *f*

Larghetto *p* *f* *p* *f* 1 2

11 *f* *p* *crescen - do* *f* *p* N 3

23 [tr] 2 O *p* *cre - - scendo* *p*

32 P 4

41 Oboe *sva* *cresc.* *p* *f* 1 3 Q *p*

53 *f* 4 *sva* *Klav.* *cre - - scendo*

R 65 *f* *p* *f* *p* *f* *p* 1

Corno in Mib/Es

76 *f* *p* *f* *p* *S* 1

84 *f* *p* *f* *p* *cre - scen - do* 3

95 *Fag.* *[tr]* *T* *p*

101 *f* *p* *f* *p* *crescendo* *f* *p*

112 *U* 3 *cresc.* *f* *p*

Allegretto 5 *Klav.* *sva.* *tr* *f*

12 *p*

19 2 *f* *f* *p*

28 *A* *f* *f*

35 1 2 *p*

146

154

Cadenza in tempo

162

2 F 3 2

176

4 Clar. 8va

187

G

193

1 2

203

2

H

213

1 1

224

232

W. A. MOZART

Quintett in Es

für Klavier, Oboe, Klarinette, Horn und Fagott

KV 452

Fagotto

Vollendet Wien, 30. März 1784

Largo
ten. *ten.* *ten.* **1** *ten.* *ten.* *ten.*

f *p* *f* *p* *f*

8 *p* **A**

12 *f*

14 *p* **B**

18 *f*

Allegro moderato
21 **2** *f* *p* *f* **C** *tr*

28 *fp* *p* *fp* *p* **1**

34 *f* **D** **1**

38 *p* **2**

Fagotto

44 *f* *p* *f* E 2

49 *p* *f* 3 F

55 *p*

59 *f* *f* *p* G

63

67 *crescendo* *p* *p* 1 1 1

75 *p* 1 H

81 *crescendo* *f* *p* I 5

92 *f*

94 *sfp* *sfp* *p* *f* K 1 2

100 *p* *f* *p* 3

L 107 *f* *cre - scendo* *f* *p*

112 **M** 1 *f* *p*

117 *f*

Larghetto *p* *f* *p* *f*

8 **N** 2 *f* *p* *cre-scen-do* *f* *p* 3

22 Corno *f* *p* *O*

29 *cre-scen-do* *p*

35 **P**

41 *cresc.* *f* *p* **1** *f* **1** *p*

49 *fp* *fp* **Q** 3 Corno *f* *p*

59 *cre-scen-do* *f* **R**

66 *p* *f* *p* *f* *p* *f* **1**

78 *p* *f* *p* *f* *p* *f* **S** 1

Fagotto

85 *f* *p* *cresc.* *f* *p* 3

95 2 T *p* *f* *p*

103 *f* *p* *f* *p* *crescendo* *f* *p*

112 U 3

121 *cresc.* *f* *p*

Allegretto 5 Klav. *f* *p* *f*

13 *p*

21 2 *f* *f* *p*

29 *f* *f* A

36 *p* 5 Clar.

49 *f* B 1

55 *sf* *f* *p* 3

64

69 *f* *f* *p* 6 Klav. tr

81 *f* 7

95 Corno *p*

100 *p* D

107

116 *cresc.* *f*

123 *p* E 2

133

137 *p* *f* *f* 2

146 *p* *p* *f* *ba*

154 *p* *Cadenza in tempo* 4

165

F 169 3

180 1 1

G 188 *p* *crescendo*

193 *f* *p* *f* *p* 1 2

202 1 3 *f*

H 213 *p* *p*

224 *f*

232 *p* *f*