

4 800 5

800

KARL AMADEUS HARTMANN

Concerto funèbre

Violoncello / 3

Leihmaterial · Unverkäufliches Eigentum von
B. SCHOTT'S SOHNE · MAINZ

file

Violoncello

Concerto funebre

I

Karl Amadeus Hartmann

Introduktion (Largo)

II

Adagio (♩ = 66)

sehr erregt beginnen div.

bedeutend ruhiger werden div.

Violoncello

2

46 *p* *sfpp* *spiccato* *sfpp* *spicc.* *sfpp* *spicc.*

47 *mf* *f* *p*

48 *p*

49 *sfpp* *spicc.* *sfpp* *spicc.*

50 *sfpp* *spicc.* *sfpp* *spicc.*

51 *pp* *b* *sempre appassionato a poco animato*

52 *f* *ff* *cresc.* *fff* *sf* *pp*

53 *a tempo (Adagio)*

54 *trem.* *sfpp*

55 *p* *p* *sfpp*

56 *ppp* *pp* *ppp* *pp* *pp* *pp* *p* *f*

57 *mf* *p* *pp* *pp* *p* *f*

58 *mf* *p* *pp* *pp* *p* *f*

59 *mf* *p* *pp* *pp* *p* *f*

60 *mf* *p* *pp* *pp* *p* *f*

61 *ppp* *pp* *ppp* *pp* *ppp* *pp* *pp* *p*

62 *pp* *pp* *ppp* *pp* *pp* *p*

63 *mf* *p* *pp* *pp* *p* *f*

64 *mf* *p* *pp* *pp* *p* *f*

65 *ppp* *pp* *ppp* *pp* *pp* *p*

66 *ppp* *pp* *ppp* *pp* *pp* *p*

67 *ppp* *pp* *ppp* *pp* *pp* *p*

68 *ppp* *pp* *ppp* *pp* *pp* *p*

69 *ppp* *pp* *ppp* *pp* *pp* *p*

70 *ppp* *pp* *ppp* *pp* *pp* *p*

71 *ppp* *pp* *ppp* *pp* *pp* *p*

72 *ppp* *pp* *ppp* *pp* *pp* *p*

73 *ppp* *pp* *ppp* *pp* *pp* *p*

74 *ppp* *pp* *ppp* *pp* *pp* *p*

75 *ppp* *pp* *ppp* *pp* *pp* *p*

76 *ppp* *pp* *ppp* *pp* *pp* *p*

77 *ppp* *pp* *ppp* *pp* *pp* *p*

78 *ppp* *pp* *ppp* *pp* *pp* *p*

79 *ppp* *pp* *ppp* *pp* *pp* *p*

80 *ppp* *pp* *ppp* *pp* *pp* *p*

81 *ppp* *pp* *ppp* *pp* *pp* *p*

82 *ppp* *pp* *ppp* *pp* *pp* *p*

83 *ppp* *pp* *ppp* *pp* *pp* *p*

84 *ppp* *pp* *ppp* *pp* *pp* *p*

Violoncello

27

mf *p* *p* *pp* *ppp* *attaca*

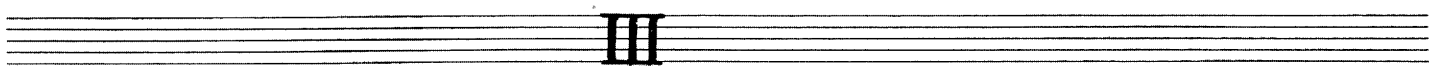

Allegro di molto

(♩ = 138)

28

f *ff* *arco* *tr* *marc.* *V* *p* *f* *pp*

29

f *ff* *marc.* *V* *6* *8*

30

f *ff* *marc.* *V* *6* *8*

31

f *ff* *marc.* *V* *6* *8*

32

f *ff* *marc.* *V* *6* *8*

33

sfz *p* *pp* *f* *V*

Violoncello

4

mf 6 3 3 6

f mp 6 3

rit. p a tempo 10 p

p f 3 3 3

allarg. 1 3

11 a tempo f p mf 6

f p mf 6 3

mf mf 2 3 2 2

f ff 1 2

div. p pp pp p 6 3

Violoncello

Violoncello

6

Violoncello

ff marc.

string. (♩=160) fff

a tempo sfz f pizz. ff

arco ff div.

mf (stacc.) sim.

div. f

div. ff mp 15

meno mosso ppp

8

Violoncello

accel.

atempo

pizz.

150
169

meno mosso

accel.

pizz. a tempo arco

16 Cadenz.

sehr breit

ff - pp

17

Violoncello

200 *pp* **1** *attacca*

IV

Choral (Langsamer Marsch)

Breit

pp *p* *pp* *p* **(18)** *mf* *p* *pp*

1 *p* *p*

(19) **2** *p*

trem. *pp* *pp* *p*

(20) *pp* *pp*

pp *pp*

pp *pizz.* *ppp* *arco* *ff*

Verlag: B. Schott's Söhne, Mainz
Schott & Co. Ltd., London 01