

# Largo al Factotum

Arrangement for Brass Quintet (including Solo Tuba)

by  
Jean-François Taillard

Gioacchino Rossini  
(1792-1868)

Trumpet in B $\flat$  1  
Trumpet in B $\flat$  2  
Horn in F  
Trombone  
Solo Tuba

*f* *p* *f* *p* *f* *p*

B $\flat$  Tpt. 1  
B $\flat$  Tpt. 2  
Hn.  
Tbn.  
Tba.

7  
G.P. *f* *f* *f* *p*  
G.P. *f* *f* *f* *p*  
G.P. *f* *f* *f* *p*  
G.P. *f* *f* *f* *p*  
G.P. *f* *f* *f* *p*

14

B $\flat$  Tpt. 1

B $\flat$  Tpt. 2

Hn.

Tbn.

Tba.

G.P.

*f*

*p*

*pp*

*f*

*pp*

*p*

*f*

*pp*

*mf*

*f*

*pp*

(off stage)

*mf*

21

B $\flat$  Tpt. 1

B $\flat$  Tpt. 2

Hn.

Tbn.

Tba.

*p*

*pp*

*p*

*pp*

*mf*

*mp*

*pp*

*mf*

*pp*

26

B $\flat$  Tpt. 1

B $\flat$  Tpt. 2

Hn.

Tbn.

Tba.

*mp*

(new notation)

*mf*

*pp*

31

B $\flat$  Tpt. 1  
 B $\flat$  Tpt. 2  
 Hn.  
 Tbn.  
 Tba.

36

B $\flat$  Tpt. 1  
 B $\flat$  Tpt. 2  
 Hn.  
 Tbn.  
 Tba.

42

B $\flat$  Tpt. 1  
 B $\flat$  Tpt. 2  
 Hn.  
 Tbn.  
 Tba.

48

B $\flat$  Tpt. 1 *p* **G.P.** *p*

B $\flat$  Tpt. 2 *p* **G.P.** *mp*

Hn. **G.P.** *mp*

Tbn. *p* **G.P.**

Tba. *p* **G.P.** *mf*

54

B $\flat$  Tpt. 1 *p* *p*

B $\flat$  Tpt. 2 *p* *p*

Hn. *p* *p*

Tbn. *p* *p*

Tba. *mf*

60

B $\flat$  Tpt. 1 *p*

B $\flat$  Tpt. 2 *p*

Hn. *p*

Tbn. *p*

Tba. *mf*

66

B♭ Tpt. 1  
B♭ Tpt. 2  
Hn.  
Tbn.  
Tba.

*pp* *p* *mp* *mf*

72

B♭ Tpt. 1  
B♭ Tpt. 2  
Hn.  
Tbn.  
Tba.

*f* *f* *f* *p* *p* *ff* *f*

78

B♭ Tpt. 1  
B♭ Tpt. 2  
Hn.  
Tbn.  
Tba.

*f* *f* *f* *f* *f* *ff* *ff*

G.P. G.P. G.P. G.P. G.P.

84

B♭ Tpt. 1  
B♭ Tpt. 2  
Hn.  
Tbn.  
Tba.

*p* *f* *mp* *stacc.*

*f* *ff* *mf*

90

B♭ Tpt. 1  
B♭ Tpt. 2  
Hn.  
Tbn.  
Tba.

96

B♭ Tpt. 1  
B♭ Tpt. 2  
Hn.  
Tbn.  
Tba.

*f* *f* *mp* *stacc.*

102

108

113

118

124

129

134

*rit.* *Lento*

B $\flat$  Tpt. 1 *pp* *p* *pp*

B $\flat$  Tpt. 2 *pp* *p* *pp*

Hn. *pp* *p* *pp*

Tbn. *pp* *p* *pp*

Tba. *p*

140

*mf* *mp* *colla parte*

B $\flat$  Tpt. 1 *mp* *colla parte*

B $\flat$  Tpt. 2 *mf* *mp* *colla parte*

Hn. *mf* *mp* *colla parte*

Tbn. *mf* *mp* *colla parte*

Tba. *f* *mp*

146

*mp* *A tempo* *p*

B $\flat$  Tpt. 1 *mp* *p*

B $\flat$  Tpt. 2 *mp* *p*

Hn. *mp* *p*

Tbn. *mp* *p*

Tba. *p*

151

pt. 1 *mp*

pt. 2

Hn.

Tbn.

Tba. *mf* *f*

156 *Cadenza*

pt. 1 *colla parte* *A tempo* *mf*

pt. 2 *colla parte* *A tempo* *mf*

Hn. *colla parte* *A tempo* *mf*

Tbn. *colla parte* *A tempo* *mf*

Tba. *mp* *A tempo* *mf*

160

pt. 1 *p*

pt. 2 *mf* *pp* *p*

Hn. *mf* *pp*

Tbn. *mf* *pp* *mf*

Tba. *mf*

166

pt. 1  
pt. 2  
Hn.  
Tbn.  
Tba.

*pp* *mp* *mf* *p*

171

pt. 1  
pt. 2  
Hn.  
Tbn.  
Tba.

*p* *mp* *p* *mf* *mf*

177

pt. 1  
pt. 2  
Hn.  
Tbn.  
Tba.

*mf* *mf* *mp* *mp*

182

Trpt. 1

Trpt. 2

Hn.

Tbn.

Tba.

*f*

*ff*

*ff*

188

*A tempo*

Trpt. 1

Trpt. 2

Hn.

Tbn.

Tba.

*f*

*f*

*f*

*f*

*f*

*f*

8vb

194

Trpt. 1

Trpt. 2

Hn.

Tbn.

Tba.

*f*

*f*

*f*

*f*

*f*

*f*

*accel.*

*cresc.*

*accel.*

*accel.*

*accel.*

200

Trpt. 1

Trpt. 2

Hn.

Tbn.

Tba.

*ff*

*ff*

*ff*

*ff*

*ff*

*rit.*

*accel.*

206

Trpt. 1

Trpt. 2

Hn.

Tbn.

Tba.

*A tempo*

*p*

*pp*

*p*

*pp*

*pp*

*pp*

212

Trpt. 1

Trpt. 2

Hn.

Tbn.

Tba.

*pp*

*mp*

*mp*

*mp*

*mf*

*mf*

*mf*

218

pt. 1  
pt. 2  
Hn.  
Tbn.  
Tba.

*mf*  
*pp*  
*pp*  
*mp*  
*f*

224

pt. 1  
pt. 2  
Hn.  
Tbn.  
Tba.

229

pt. 1  
pt. 2  
Hn.  
Tbn.  
Tba.

*f*  
*f*  
*f*  
*f*  
*ff*

234

240

246

252

258

264

Cadenza

268

pt. 1

pt. 2

Hn.

Tbn.

270

pt. 1

pt. 2

Hn.

Tbn.

Tba.

273

pt. 1

pt. 2

Hn.

Tbn.

Tba.

*mf*

*f*

*ff*

# Largo al Factotum

*Arrangement for Brass Quintet (including Solo Tuba)*

by

**Jean-François Taillard**

Gioacchino Rossini  
(1792-1868)

## Trumpet in B $\flat$ 1

# Largo al Factotum

Arrangement for Brass Quintet (including Solo Tuba)

by

Jean-François Taillard

Gioacchino Rossini  
(1792-1868)

Trumpet in B $\flat$  1

49 **G.P.**

55

64

73

80 **G.P.**

87 *stacc.*

95

104

113

123

*f* *mp*

128

*mp* *mp*

133

*rit.* *Lento*

*pp* *p*

138

*pp* *mf* *mp* *colla parte*

146

*A tempo*

*mp* *mp*

152

*Cadenza*

*mp* *mp*

157

*colla parte* *A tempo*

*mp* *mf* *p*

163

168

173

178

182

187

195

207 *A tempo*  
*p*

213  
*pp* *mp*

219  
*mf*

225

231  
*f* *pp*

239  
*mp*

248  
*mf* *f*

258 *Cadenza*  
*mf* *f* **8**

273  
*mf* *f* *ff*

# Largo al Factotum

Arrangement for Brass Quintet (including Solo Tuba)

by

Jean-François Taillard

Gioacchino Rossini  
(1792-1868)

Trumpet in B $\flat$  2

9 *f* *p* *f* G.P.

15 *f* *f* *p* G.P. *pp* *p* *pp*

23 *p* *pp* *mp*

30 *mp*

35

41 *f* *mp* *p*

49 *mp* *p* G.P. 2

57

*p* *p*

63

*pp*

69

*p* *mp* *mf* *f*

75

*p* *f* G.P.

81

*f* *f* *p*

87

*f* *mp* *stacc.*

93

*f*

99

*f*

105

*f* *mf*

111

117

125

131

137

143

149

155

157 *colla parte* *A tempo*

*mp* *mf* *mf* *pp* *p*

165

*pp*

172

*mp* *p* *mf*

179

185 *A tempo*

4 *f*

195 *cresc.*

*cresc.*

202 *A tempo*

3 *ff* *pp* *p*

211

*pp* *mp*

218

225

231

238

245

252

259

Cadenza

8

273

# Largo al Factotum

*Arrangement for Brass Quintet (including Solo Tuba)*

by

**Jean-François Taillard**

Gioacchino Rossini  
(1792-1868)

## Horn in F

# Largo al Factotum

Arrangement for Brass Quintet (including Solo Tuba)

by

Jean-François Taillard

Gioacchino Rossini  
(1792-1868)

Horn in F

1 *f* *p*

6 *f* *f* *f* G.P.

12 *p* *f* G.P.

17 *pp* *mf* *pp*

24 *mp* *mf* (new notation)

29 *pp* *mf*

35

42 *f* *mp*

48 **G.P.**  
*mp*

54 *p*

59 *p*

67 *pp* *p* *mp* *mf*

73 *f* *p*

78 **G.P.** *f* *f* *f*

84 *p* *f*

89 *stacc.* *mp*

95 *f* 2

103

108

114

120

125

130

135

140

147

153

*Cadenza*

*colla parte*  
*mp*

158

*A tempo*

*mf* *pp*

164

169

*mp*

173

*mp*

177

*mp*

183

*A tempo*

*f*

193

199

*accel.*

*ff*

207 *A tempo*

215

223

229

236

244

251

258

273

# Largo al Factotum

*Arrangement for Brass Quintet (including Solo Tuba)*

by

**Jean-François Taillard**

Gioacchino Rossini  
(1792-1868)

## Trombone

# Largo al Factotum

Arrangement for Brass Quintet (including Solo Tuba)

by

Jean-François Taillard

Gioacchino Rossini  
(1792-1868)

Trombone

72

G.P.

*f* *p* *f* *f*

83

*stacc.*

*f* *p* *f* *mp*

93

*f*

103

*f* *mp*

112

120

*f* *mp*

128

*rit.* *Lento*

*pp*

136

*colla parte*

*p* *pp* *mf* *mp* *mp*

149

*A tempo* *Cadenza*

*p*

157 *colla parte* *A tempo*  
*mp* *mf* *mf* *pp* *mf*

165  
*pp* *mf* *p*

172  
*mf* *mf* *mp*

179  
*f*

187 *A tempo*  
4  
*f*

199 *accel.* *A tempo*  
*ff* *pp*

208  
*mf*

215  
*mf*

221

227

233

240

246

253

261

275

# Largo al Factotum

Arrangement for Brass Quintet (including Solo Tuba)

by

Jean-François Taillard

Gioacchino Rossini  
(1792-1868)

Solo Tuba

7 G.P. 7 G.P. 3 (off stage) 2

24 2 2 10

44 mf p G.P.

52 mf mf

59 2 mf

68 2 ff

77 f ff ff G.P.

85 f ff mf

93 10

111

116

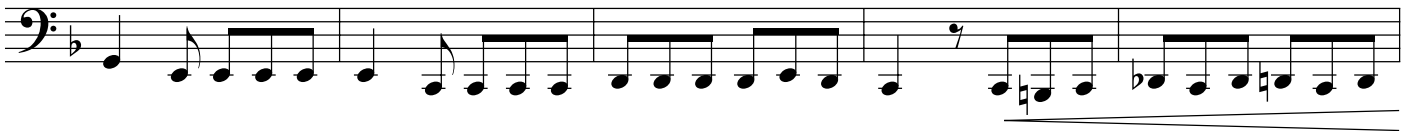

121

129

133

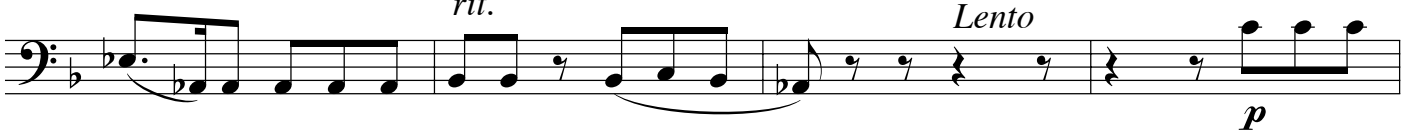

137

142

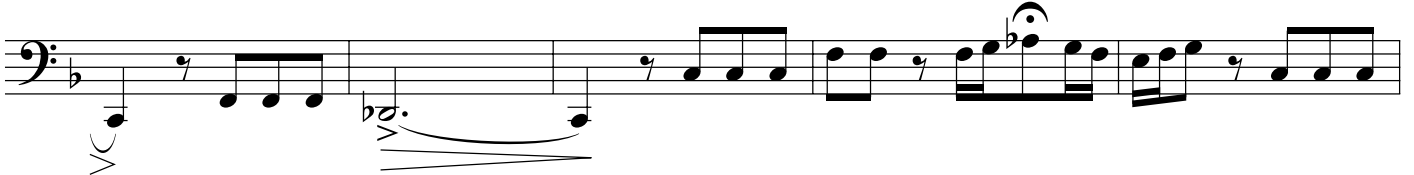

147

151

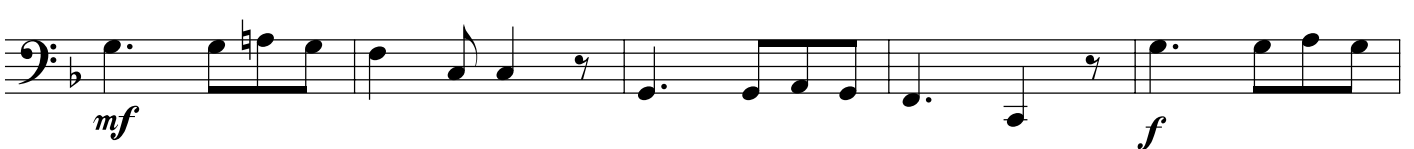

156 Cadenza

158

*A tempo*

166

173

180

185

*8vb* ---, *A tempo*

192

199

*accel.*

*rit.*

204

*accel.*

*A tempo*

7

215

224

235

242

249

258

265

269

272
