

JOSEPH HAYDN

SINFONIA No. 103

Violino II

HAYDN-MOZART PRESSE

ISMN 979-0-008-03466-4

UPC

ISBN 978-3-7024-0686-8

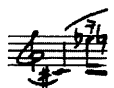

www.universaledition.com

vienna • london • new york

HMP 187b

SINFONIA No. 103

Violino II

„Mit dem Paukenwirbel“ / “Drum Roll”

I

JOSEPH HAYDN
(ed. H. C. Robbins Landon)

Adagio

Fl. I *p* simile

Vlc. *p* simile

16

22

28

34

fz *p* *fz* *p* *fz* *p*

Allegro con spirito

40 *p*

44 *f*

48

52 *fz* *fz*

Violino II

57 *fx fx p f p*

62 *f*

66 *fx fx fx fx fx*

70 *ff fx*

75 *p*

80

85 *f*

90

94 *p* 1

99

104 *cresc. f*

108 *fx fx*

Violino II

112

117

122

126

130

136

144

149

154

158

163

167

Violino II

170

175

180

184

188

191

194

201 *Adagio* *1^{mo} Tempo*

214

218

224

Violino II

II

Andante più tosto Allegretto

Violino II

136 pizz. arco

143 tr fz

150 fz

154 tr fz 3 p

163 pp

171 f ff

176 9 f fz

191 3 f

III

Menuet 1

7 1 p

Violino II

14

21

26

35

40

45

Trio

49

55

61

67

75

Menuet da capo

Violino II

IV

Finale

Allegro con spirito

3 2 p

10

16

23

1

31

38

3

49

55

61

68

f

74

Violino II

- Measures 82-89: Melodic line with slurs and accents. Dynamics include *fx* (forzando).
- Measure 90: First finger (1) indicated for the start of a melodic phrase.

Violino II

147 *p*

154 *cresc.* *f* 4 *p*

164

170 1

177 *f*

184

190 3 *p*

199

206 *f* *fx* *fx* *fx*

212 *fx* *fx* *ff* *p*

218 1 2 3 4 5

224

Violino II

300

304

308

312

316

321

326

331

336

341

346

*) Erste Fassung des Schlusses im Anhang
First version of ending in Appendix

Violino II

351

356

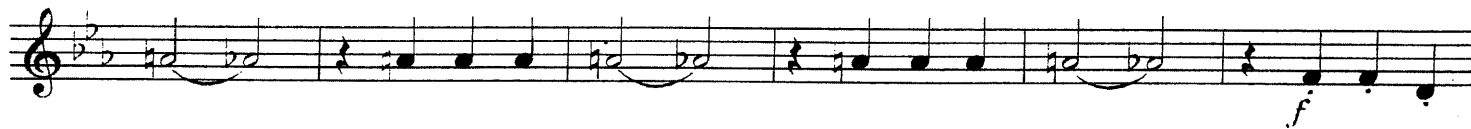

362

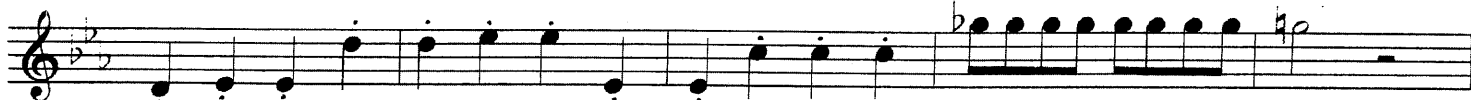

367

372

377

381

Fine

ANHANG / APPENDIX

Erste Fassung des Schlusses / First Version of ending

338

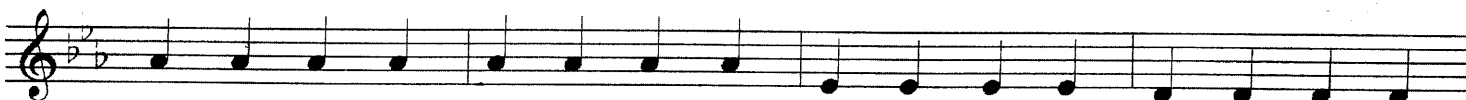

342

346

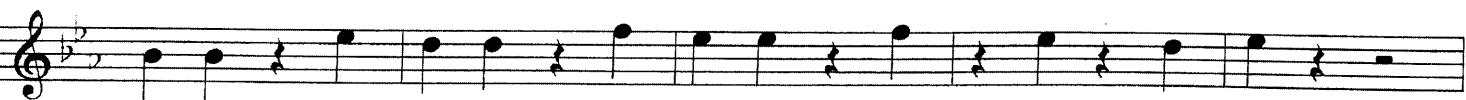

Violino II

351

355

359

363

367

373

381

385

390

394
